



Azienda  
Unità  
Sanitaria  
Locale

**ROMA**

Poliambulatorio S.Maria della Pietà  
U.O.S. Territoriale Diagnostica per immagini

Servizio M.O.C.

Sig.r/ra \_\_\_\_\_

Esame richiesto:

MOC LOMBARE  MOC FEMORALE  MOC TOTAL BODY

REFERTO M.O.C. DEXA

LOMBARE L2 - L4	Totale	FEMORALE Triangolo di Ward's	TOTAL BODY
<input checked="" type="checkbox"/> NORMALE	<input type="checkbox"/> NORMALE	<input type="checkbox"/> NORMALE	<input type="checkbox"/> NORMALE
<input type="checkbox"/> OSTEOPENIA	<input checked="" type="checkbox"/> OSTEOPENIA	<input checked="" type="checkbox"/> OSTEOPENIA	<input type="checkbox"/> OSTEOPENIA
<input type="checkbox"/> OSTEOPOROSI	<input type="checkbox"/> OSTEOPOROSI	<input type="checkbox"/> OSTEOPOROSI	<input type="checkbox"/> OSTEOPOROSI

VALORI DI RIFERIMENTO

**NORMALE:** Valore di T-score nei limiti rispetto al picco di massa ossea

**OSTEOPENIA:** Valore di T-score compreso tra -1 e -2.5 DS rispetto al picco di massa ossea

**OSTEOPOROSI:** Valore di T-score inferiore a -2.5 DS rispetto al picco di massa ossea

*Reporte inviato a livello di laboratorio. Segni di osteopenia a livello del femore per controllo a carico del triangolo di Ward. Si consiglia controllo a data.*

Roma, 29-10-08

Radiologo

N.B. Ogni risultato mineralometrico necessita di interpretazione e valutazione clinica.

P.zza S.M. della Pietà n° 5 - 00135 Roma

MediLife Business Service

**AZIENDA ROMA "E" Poliamb.S.M.della Pietà'**

Piazza S.M.della Pietà', 5  
ROMA, ITALIA 00135

Phone: 06/68352919  
Fax:

Patient Name: FERNANDO Current Height: 169 cm  
Social Security No: Current Weight: 70 kg  
Patient ID:  
Postal Code: DOB:  
Sex: M Menopause Age:  
Ethnicity: W Age: 38

Referring Physician:

**DXA Scan Information:**

Scan: 2/29/08  
Scan Mode: Fast Array  
Analysis: 2/29/08 Ver 8.26  
Operator: FR  
Model: Hologic QDR-4500W (S/N 48352)  
Comment:



Image not for diagnostic use  
Total BMD CV 1.0%

**Results Summary:**

Neck[R] BMD:	0.724 g/cm <sup>2</sup>	T score:	-2.3				
Peak reference:	74%	Z score:	-1.6				
Age matched:	80%						
Region	Area [cm <sup>2</sup> ]	BMC [g]	BMD [g/cm <sup>2</sup> ]	T score	%PR	Z score	%AM
Neck:	5.57	4.03	0.724	-2.3	74%	-1.6	80%
Troch:	10.53	6.55	0.622	-1.6	78%	-1.3	81%
Inter:	28.68	28.66	0.999	-1.6	80%	-1.2	84%
Total:	44.79	39.24	0.876	-1.5	82%	-1.1	86%
Ward's:	1.15	0.62	0.539	-2.4	65%	-1.5	75%

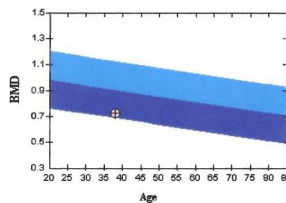

**AZIENDA ROMA "E" Poliamb.S.M.della Pietà'**

Piazza S.M.della Pietà', 5  
ROMA, ITALIA 00135

Phone: 06/68352919  
Fax:

Patient Name: FERNANDO Current Height: 169 cm  
Social Security No: Current Weight: 70 kg  
Patient ID:  
Postal Code: DOB:  
Sex: M Menopause Age:  
Ethnicity: W Age: 38

Referring Physician:

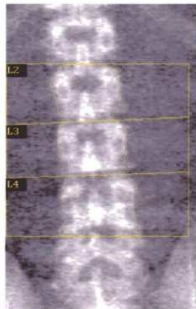

Image not for diagnostic use  
Total BMD CV 1.0%

**DXA Scan Information:**

Scan: 2/29/08  
Scan Mode: Fast Array  
Analysis: 2/29/08 Ver 8.26  
Operator: FR  
Model: Hologic QDR-4500W (S/N 48352)  
Comment:

**Results Summary:**

Total BMD:	1.051 g/cm <sup>2</sup>	T score:	-0.6				
Peak reference:	94%	Z score:	-0.6				
Age matched:	94%						
Region	Area [cm <sup>2</sup> ]	BMC [g]	BMD [g/cm <sup>2</sup> ]	T score	%PR	Z score	%AM
L2	16.31	16.38	1.004	-0.8	92%	-0.8	92%
L3	16.06	16.85	1.049	-0.5	95%	-0.5	95%
L4	20.60	22.42	1.088	-0.5	95%	-0.5	95%
Total:	52.97	55.65	1.051	-0.6	94%	-0.6	94%

